

Note: Maintain  
4/12 slope or  
better.  
A.W.P.

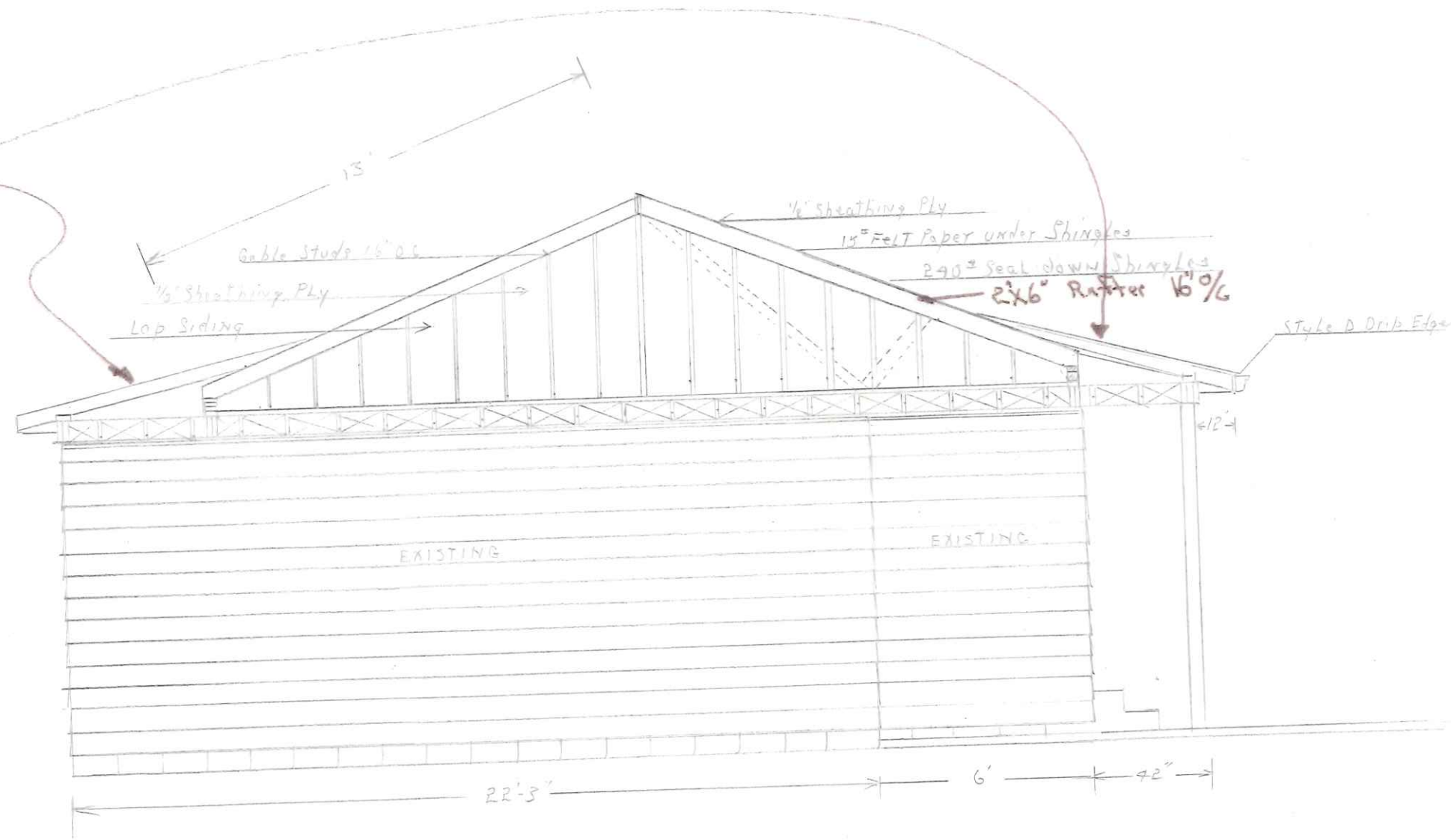

NOTE: REMOVE FLAT DECK ROOFING AND PART OF SHEATHING  
IN ORDER TO PUT IN 2 EXTRA CEILING JOIST AT EACH  
BEARING POINT FOR PLATE AND RAFTERS TO  
REST ON.

FLAT ROOF SLOPES TO THE EAST SO EAST SIDE  
WILL HAVE TO BE SHIMMED TO LEVEL

NEW RAFTERS TO STAY ON SAME PLANE AS RAFTERS ARE  
ON MAIN PART OF HOUSE. NO HUMP WHERE ROOF JOINS

W-1



Note: 9/2/75  
informed by owner  
42" overhang existing.  
D.M.P.

ROBERT MCLIMANS  
1213 OHIO STREET  
NAPOLEON OHIO  
REMODEL GARAGE ROOF  
DRAWN BY: DON MOORHEAD

notes: 1/24/78  
1st floor  
connected to 1st floor of Consett  
Brydson; 2/14/78  
Consett; 2/14/78  
Post no. 1519 Ohio St